Beyond Denial: Facing Addiction's Truth and Welcoming a New Beginning

by Louisville Addiction Treatment Center | Jun 26, 2022

Addiction can be a challenging and isolating struggle, but it is important to remember that you are not alone. If you are seeking addiction treatment in Louisville, Kentucky, there is hope.

Craving a sense of freedom, many set out on an individual journey to recover their lives from addiction. Self-realization and personal development result in learning one's truth. To find the power within ourselves and face our addictions is not only daunting but also liberating.

Discovering where we stand in regard to our addiction allows us to be open and honest with ourselves about what lies ahead, paving the way for life-beyond denial. This post explores how facing our own truths about addiction can ultimately lead us down a path that will bring forth a new beginning—one filled with hope, self-reflection, resilience, and growth.

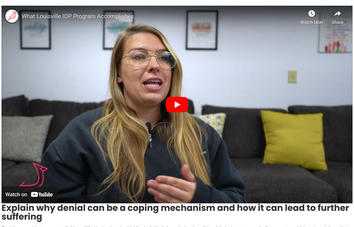

Explain why denial can be a coping mechanism and how it can lead to further suffering

Denial can provide temporary relief from difficult situations by shielding individuals from the harsh realities of their circumstances. It allows one to avoid the pain and discomfort of facing the truth

head-on. While this coping mechanism can initially bring a sense of comfort, it can ultimately lead to further suffering.

Refusing to acknowledge a problem or difficulty often delays seeking help and resolving issues before they escalate. By denying reality, individuals may continue to engage in destructive behaviors or expose themselves to harmful situations, ultimately exacerbating their suffering.

Discuss signs that indicate it may be time to seek help for an addiction

Addiction is a difficult thing to acknowledge, especially when you're in the thick of it. However, there are certain warning signs that should alert you that it's time to get professional help.

For example, if you find that you need more and more of a substance to achieve the same effect, you may be developing a tolerance, which is one of the first indications of addiction. Additionally, if your substance use is causing problems in your relationships or interfering with your ability to handle responsibilities, it's time to seek help.

Other signs may include withdrawal symptoms when you try to stop using, lying to keep your addiction hidden, or feeling guilty about your substance use. If any of these signs sound familiar, don't hesitate to reach out for support. Recovery is possible, and help is available.

Outline the steps of recovery, including detoxification, counseling, and support groups

Recovery is a journey that requires commitment and willingness to change. The first step is detoxification, the process of eliminating drugs or alcohol from the body. This can be a difficult and uncomfortable process, but it's important to rid the body of harmful substances.

Once detoxification is complete, counseling is standard practice and involves talking to a professional about the underlying issues that led to addictive behavior. The next step is to find support groups. These groups provide a safe space for individuals to share their journey and connect with others who understand the challenges of recovery.

Support groups offer a range of support, from emotional support to peer accountability. With dedication and the right resources, recovery is possible.

Detail positive steps you can take to find a healthier lifestyle and a new beginning

We all know the famous saying: "You are what you eat." But have you ever stopped to consider how that saying applies to the rest of your lifestyle? If you're looking to make positive changes to your health and overall well-being, it's important to remember that your habits, both good and bad, can have a big impact on how you feel and function.

Whether it's choosing to go for a walk instead of sitting on the couch, choosing healthier food options, or finding new ways to manage stress, taking small but significant steps toward a healthier lifestyle can make a world of difference.

By prioritizing self-care and holding ourselves accountable, we can find a new beginning in all aspects of our lives.

Contact Impact IOP – Louisville Addiction Treatment Center Today

For those looking for further guidance in their fight against substance dependence, Impact IOP – Louisville Addiction Treatment Center provides comprehensive treatment plans tailored to your specific needs. The road from addiction will be rooted in difficult challenges – but if you find yourself still stuck in the cycle of refusal, do not hesitate to reach out for additional aid on your road toward recovery.

Craving a sense of freedom, many set out on an individual journey to recover their lives from addiction. Self-realization and personal development result in learning one's truth. To find the power within ourselves and face our addictions is not only daunting but also liberating.

Discovering where we stand in regard to our addiction allows us to be open and honest with ourselves about what lies ahead, paving the way for life-beyond denial. This post explores how facing our own truths about addiction can ultimately lead us down a path that will bring forth a new beginning—one filled with hope, self-reflection, resilience, and growth.

Explain why denial can be a coping mechanism and how it can lead to further suffering

Denial can provide temporary relief from difficult situations by shielding individuals from the harsh realities of their circumstances. It allows one to avoid the pain and discomfort of facing the truth

head-on. While this coping mechanism can initially bring a sense of comfort, it can ultimately lead to further suffering.

Refusing to acknowledge a problem or difficulty often delays seeking help and resolving issues before they escalate. By denying reality, individuals may continue to engage in destructive behaviors or expose themselves to harmful situations, ultimately exacerbating their suffering.

Discuss signs that indicate it may be time to seek help for an addiction

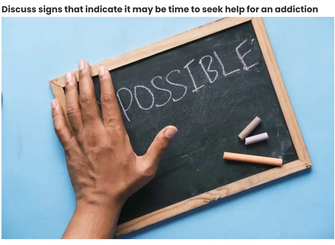

Addiction is a difficult thing to acknowledge, especially when you're in the thick of it. However, there are certain warning signs that should alert you that it's time to get professional help.

For example, if you find that you need more and more of a substance to achieve the same effect, you may be developing a tolerance, which is one of the first indications of addiction. Additionally, if your substance use is causing problems in your relationships or interfering with your ability to handle responsibilities, it's time to seek help.

Other signs may include withdrawal symptoms when you try to stop using, lying to keep your addiction hidden, or feeling guilty about your substance use. If any of these signs sound familiar, don't hesitate to reach out for support. Recovery is possible, and help is available.

Outline the steps of recovery, including detoxification, counseling, and support groups

Recovery is a journey that requires commitment and willingness to change. The first step is detoxification, the process of eliminating drugs or alcohol from the body. This can be a difficult and uncomfortable process, but it's important to rid the body of harmful substances.

Once detoxification is complete, counseling is standard practice and involves talking to a professional about the underlying issues that led to addictive behavior. The next step is to find support groups. These groups provide a safe space for individuals to share their journey and connect with others who understand the challenges of recovery.

Support groups offer a range of support, from emotional support to peer accountability. With dedication and the right resources, recovery is possible.

Detail positive steps you can take to find a healthier lifestyle and a new beginning

We all know the famous saying: "You are what you eat." But have you ever stopped to consider how that saying applies to the rest of your lifestyle? If you're looking to make positive changes to your health and overall well-being, it's important to remember that your habits, both good and bad, can have a big impact on how you feel and function.

Whether it's choosing to go for a walk instead of sitting on the couch, choosing healthier food options, or finding new ways to manage stress, taking small but significant steps toward a healthier lifestyle can make a world of difference.

By prioritizing self-care and holding ourselves accountable, we can find a new beginning in all aspects of our lives.

Contact Impact IOP – Louisville Addiction Treatment Center Today

For those looking for further guidance in their fight against substance dependence, Impact IOP – Louisville Addiction Treatment Center provides comprehensive treatment plans tailored to your specific needs. The road from addiction will be rooted in difficult challenges – but if you find yourself still stuck in the cycle of refusal, do not hesitate to reach-out for additional aid on your road toward recovery.

Our Latest Posts

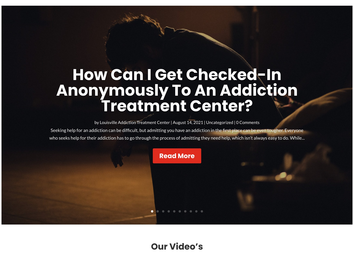

Our Video's

IMPACT OUTPATIENT PROGRAM

Impact Outpatient Program is an innovative, intensive outpatient program for substance abuse and co-occurring disorders, located just outside metro Louisville, in Mount Washington, Kentucky.

Get In Touch

Mount Washington, Kentucky

(502) 912-1038

WE WORK WITH MOST INSURANCE

Verify My Insurance

Who We Help

- Men
- Women
- Professionals
- LGBTQ+
- College Students
- Veterans

Areas We Serve

- Florence, KY
- Frankfort, KY
- Bowling Green, KY
- Lexington, KY
- Louisville, KY
- Richmond, KY

What We Treat

- Alcohol
- Opioid
- Meth
- Cocaine
- Heroin
- Benzo
- Oxycodone
- Percocet
- Xanax

Therapies

- Medication-Assisted
- Animal-Assisted
- Family Therapy
- Wilderness

Site Map

- Home
- Blog
- About
- Admissions