Facts You Should Know About Heroin Withdrawal

by Louisville Addiction Treatment Center | Oct 9, 2022

Addiction can be a challenging and isolating struggle, but it is important to remember that you are not alone. If you are seeking addiction treatment in Louisville, Kentucky, there is hope.

Heroin withdrawal symptoms can be incredibly uncomfortable and even dangerous. Therefore, knowing what to expect from heroin withdrawal before you go through heroin detox is important.

We will discuss the most common heroin withdrawal symptoms and how to detox from the drug safely. We will also provide some tips for making the process easier for you. If you are considering quitting heroin, it is essential to read this article first!

Heroin withdrawal symptoms

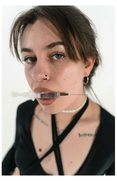

- Anxiety
- Depression
- Insomnia
- Muscle aches and pains
- Nausea and vomiting
- Cold sweats
- Diarrhea
- Abdominal cramping
- Goosebumps

Heroin withdrawal symptoms typically begin within 12 hours of the last dose. They peak around 48 hours after the last dose and then gradually subside over the next week. However, some people may experience protracted withdrawal symptoms that can last for months or even years.

These symptoms can include anxiety, depression, insomnia, and fatigue. If you are detoxing from heroin at home, having someone with you who can help you if you experience any of these symptoms is vital. You should also have a plan in place for how to deal with them.

You can do a few things to make the heroin withdrawal process easier on yourself. First, it is important to get plenty of rest. This means taking breaks during the day and getting at least eight hours of sleep.

You should also eat healthy meals and drink lots of fluids. This will help to replenish your body and reduce some of the symptoms you may experience. Finally, it is important to stay busy. This can help take your mind off the withdrawal symptoms and make the process go by more quickly.

Heroin withdrawal can be dangerous if not done under medical supervision.

Withdrawal from heroin can be dangerous because of the potential for complications. These include dehydration, electrolyte imbalance, and seizure. Seizure is the most serious complication and can occur in up to 50% of people who detox from heroin without medical supervision.

Therefore, if you are considering quitting heroin, it is important to detox under the care of a medical professional. This will help to ensure your safety and make the process as comfortable as possible.

Telemedicine.

One option for detoxing from heroin is telemedicine. This is where you receive care from a medical professional via the internet or phone. This can be a good option if you live in a rural area or do not have access to traditional medical care.

It can also be a good option if you are worried about the stigma associated with addiction. In addition, telemedicine allows you to receive care in the privacy of your home and at your own pace.

Intensive outpatient.

Another option for detoxing from heroin is intensive outpatient care. This is where you receive care at a facility but can go home at night. This can be a good option if you have a job or other obligations you cannot miss. It can also be a good option if you do not feel comfortable detoxing in an inpatient setting.

If you are considering quitting heroin, it is vital to research all of your options. There is no one right way to detox from the drug. What works for one person may not work for another. The most important thing is to find a method that will work for you and help you through the process safely and comfortably.

Heroin withdrawal can be a difficult and uncomfortable process. However, there are things you can do to make it easier on yourself. If you are considering quitting heroin, it is important to research your options and find a method that will work for you. Then, with the help of a medical professional, you can detox from heroin safely and comfortably.

Our Latest Posts

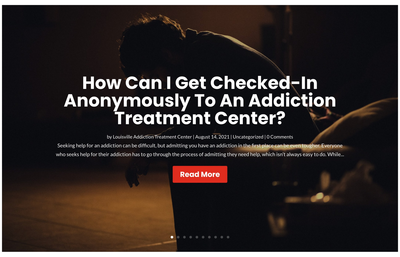

Our Video's

IMPACT OUTPATIENT PROGRAM

Impact Outpatient Program is an innovative, intensive outpatient program for substance abuse and co-occurring disorders, located just outside metro Louisville, in Mount Washington, Kentucky.

Get In Touch

Mount Washington, Kentucky

(502) 912-1038

WE WORK WITH MOST INSURANCE

Verify My Insurance