# Integrated Care for Addiction Treatment in Kentucky

by Louisville Addiction Treatment Center | May 7, 2023

Addiction can be a challenging and isolating struggle, but it is important to remember that you are not alone. If you are seeking addiction treatment in Louisville, Kentucky, there is hope.

As Kentucky continues to work towards mitigating the opioid crisis that has plagued the state, it is important to consider what strategies and processes can be implemented to ensure integrated care for addiction treatment.

Integrated care relies on collaboration between medical professionals and other community-based service providers, such as social workers and peer counselors, who are essential in providing an interdisciplinary approach to health care throughout the continuum of one's life cycle.

This post seeks to explore how implementing these innovative approaches can provide more effective addiction treatment options within Kentucky.

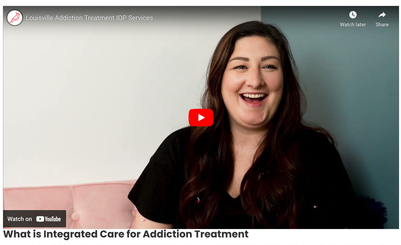


## What is Integrated Care for Addiction Treatment

Integrated care for addiction treatment refers to a comprehensive approach that addresses not only the physical but also the psychological, social, and emotional aspects of addiction. This type of care emphasizes collaboration between different healthcare providers, such as primary care physicians and addiction specialists, to create personalized treatment plans tailored to the unique needs of each patient.

By taking a whole-person approach, integrated care has been shown to improve patient outcomes, reduce relapse rates, and provide a more effective, patient-centered approach to addiction treatment. As addiction continues to be a major public health crisis, integrated care offers a promising solution to those seeking recovery from substance use disorders.

## Benefits of Integrated Care for Addiction Treatment

Integrated care is a promising approach to addiction treatment that involves bringing together a team of healthcare professionals from different fields better to address the patient's overall health and well-being. By collaborating and sharing information, these professionals can provide more comprehensive and personalized care that addresses the many physical, psychological, and social issues related to addiction.

Integrated care also helps to reduce the stigma often associated with addiction treatment, as patients are treated as individuals with unique experiences and challenges. Additionally, integrated care can lead to better patient outcomes, including higher treatment completion rates, reduced substance use, improved mental health, and fewer hospitalizations.

Overall, this approach holds great potential for improving addiction treatment and helping individuals achieve long-term recovery.

## Steps for Developing an Integrated Care Plan

Developing an integrated care plan is an important process that ensures patients receive comprehensive and high-quality care from all members of the healthcare team. The first step is to gather information about the patient's medical history, existing conditions, and current lifestyle factors.

This information can be obtained through patient interviews, medical records, and assessments. Once the data is collected, healthcare professionals work collaboratively to develop a personalized care plan that addresses the patient's unique needs, including physical, emotional, and social factors. It's essential that the care plan is regularly reviewed and updated to ensure it remains relevant and effective.

By following these steps, healthcare teams can develop integrated care plans that support patients in achieving their health goals and improving their overall well-being.

## Challenges of Implementing an Integrated Care Plan

As healthcare continues to advance and become more complex, the challenge of implementing an integrated care plan becomes more pressing. An integrated care plan involves the coordination of all healthcare professionals involved in a patient's healthcare journey, from primary care physicians to specialists, therapists, and support staff.

Although it has been proven to result in better patient outcomes and reduced healthcare costs, implementing an integrated care plan requires significant communication and cooperation between all parties involved. In addition, there may be legal and regulatory barriers that must be overcome.

The adoption of technology and data-sharing platforms can help to facilitate the process, but ultimately, it will require a dedicated effort from healthcare providers to make this patient-centered approach a reality.

## Tips for Overcoming Obstacles in Implementing an Integrated Care Plan

Effective implementation of an integrated care plan can be a daunting task, especially with obstacles such as resistance to change and conflicting priorities. However, these obstacles can be overcome through a strategic approach.

One tip is to involve all stakeholders in the process, from patients to healthcare providers, to ensure that the plan meets the needs of everyone involved. Another key tip is to establish clear communication channels and ensure that all parties involved fully understand the goals and objectives of the care plan.

In addition, providing ongoing training and support can bolster adoption and implementation efforts. By addressing these obstacles head-on and implementing these tips, healthcare organizations can effectively navigate the challenges of integrating care and consistently deliver high-quality patient care.

## Contact Impact IOP – Louisville Addiction Treatment Center Today

Integrated care, within the context of addiction treatment and recovery, is essential for success. To ensure the best individualized treatment experience possible and maximize a successful outcome, contact Impact IOP – Louisville Addiction Treatment Center today.

Our mission is to help individuals and families fight the battle against drug addiction with evidence-based treatments in a supportive environment. With our integrated approach featuring evidence-based clinical practices and compassionate counseling, we will help you or your loved one find lasting freedom from drugs and alcohol.

## Our Latest Posts

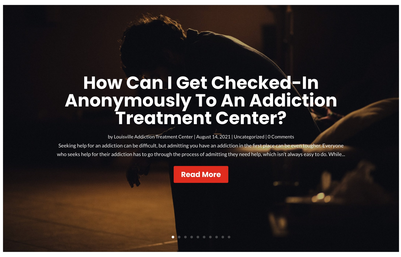


## Our Video's

IMPACT OUTPATIENT PROGRAM

Impact Outpatient Program is an innovative, intensive outpatient program for substance abuse and co-occurring disorders, located just outside metro Louisville, in Mount Washington, Kentucky.

Get In Touch

Mount Washington, Kentucky

(502) 912-1038

WE WORK WITH MOST INSURANCE

Verify My Insurance